Tears

Django Reinhardt

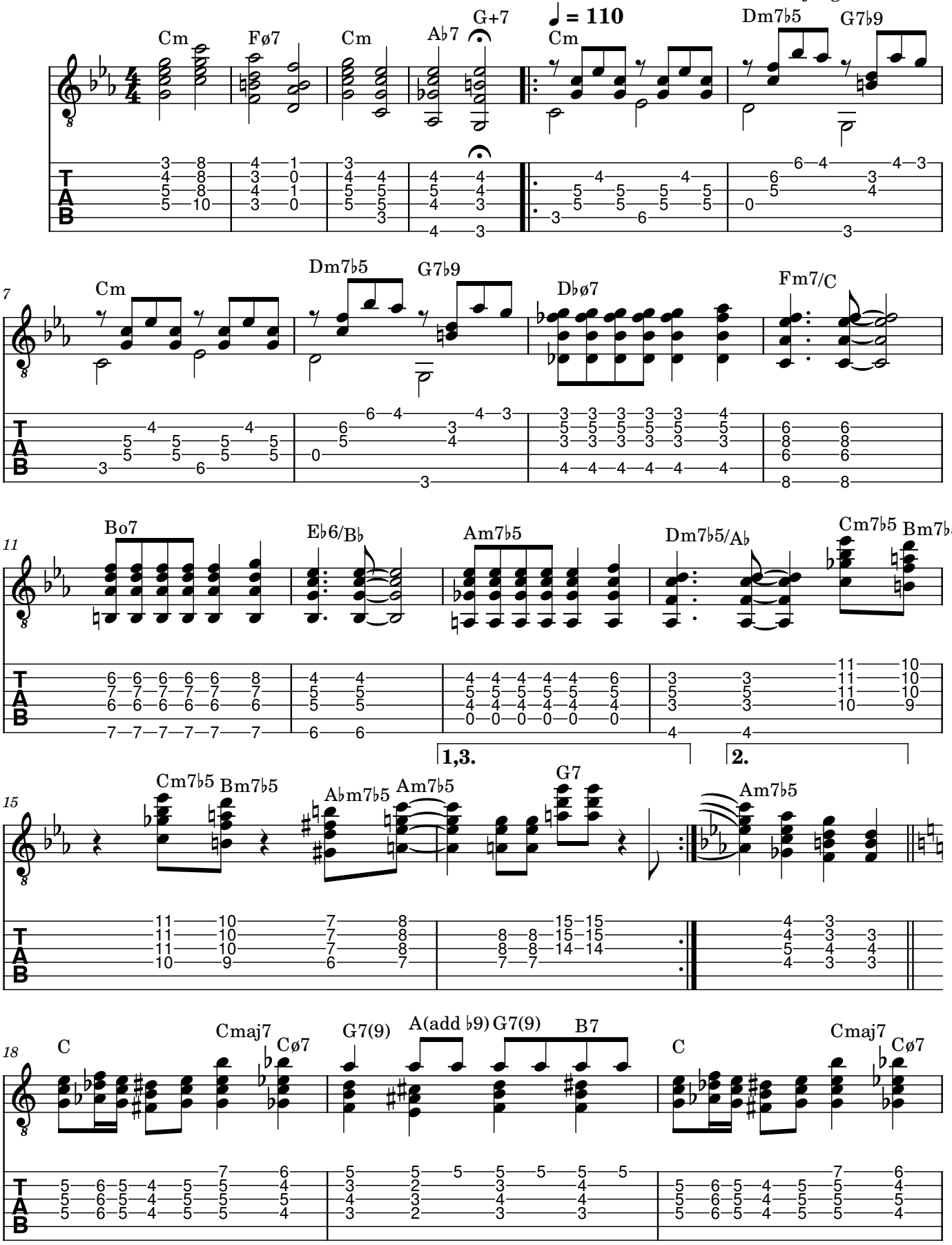

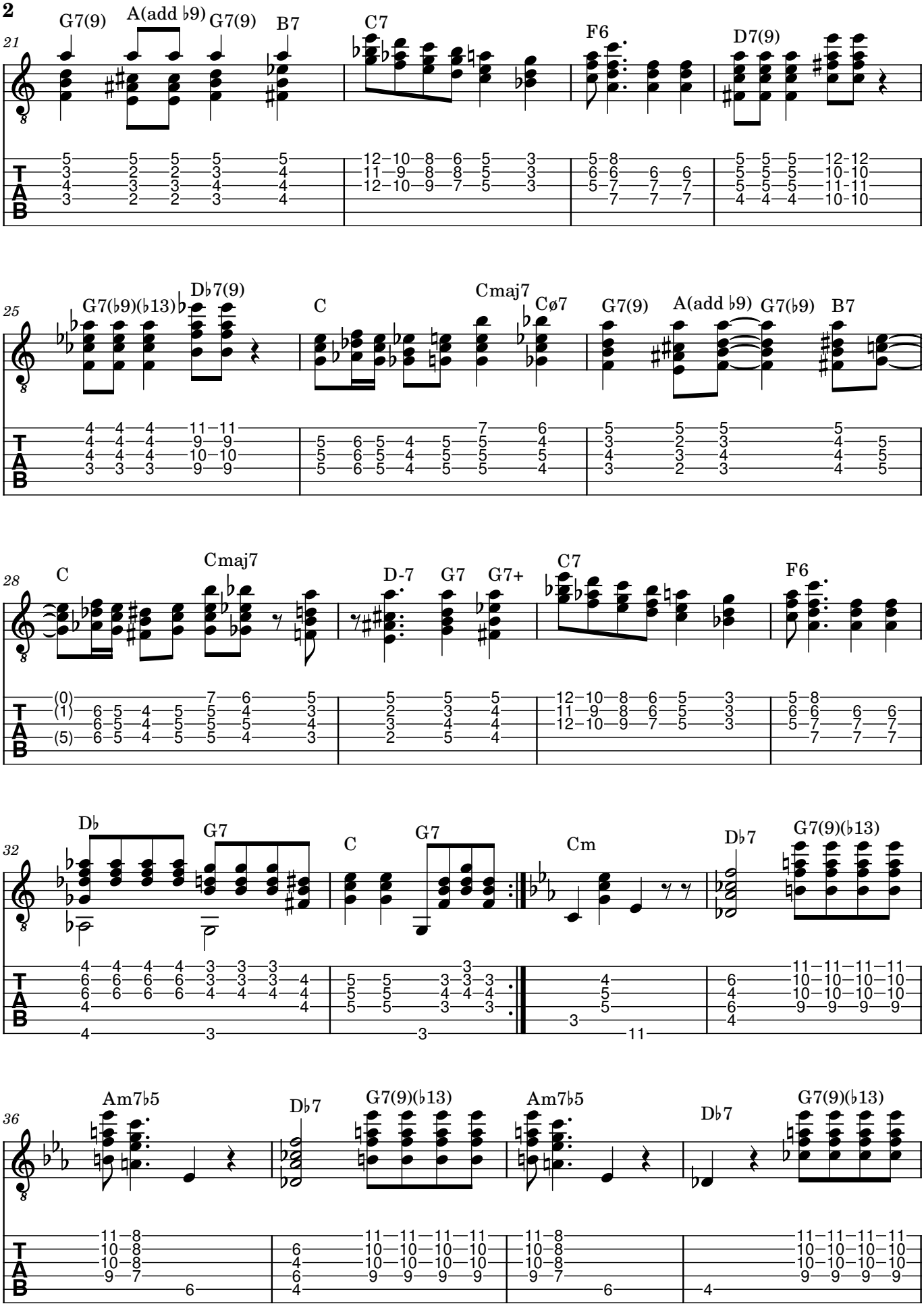
21
G7(9)
A(add ♭9)
G7(9)
B7
C7
F6
D7(9)
25
G7(♭9)(♭13)
D♭7(9)
C
Cmaj7
Cø7
G7(9)
A(add ♭9)
G7(♭9)
B7
28
C
Cmaj7
D-7
G7
G7+
C7
F6
32
D♭
G7
C
G7
Cm
D♭7
G7(9)(♭13)
36
Am7♭5
D♭7
G7(9)(♭13)
Am7♭5
D♭7
G7(9)(♭13)

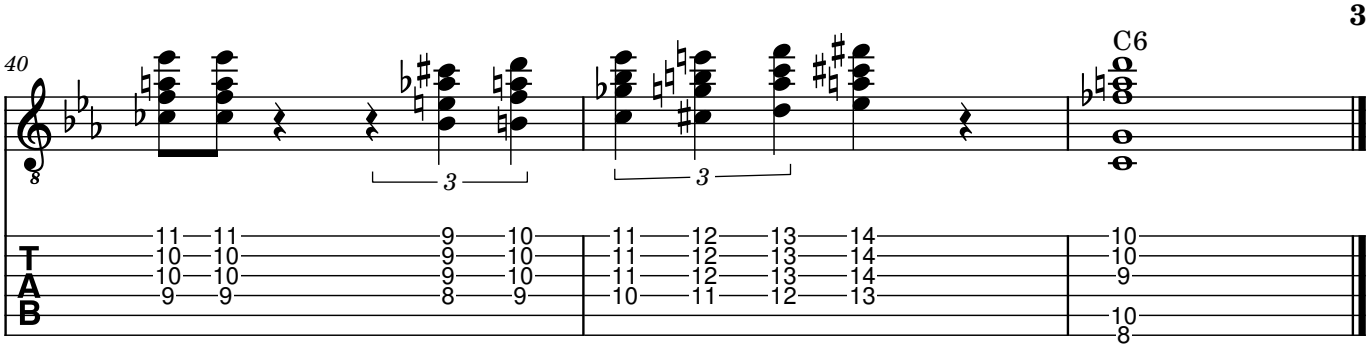
40
C6
3
3
T
A
B
11 11 9 10
10 10 9 10
10 10 9 10
9 9 8 9
11 12 13 14
11 12 13 14
11 12 13 14
10 11 12 13
10
10
9
10
8